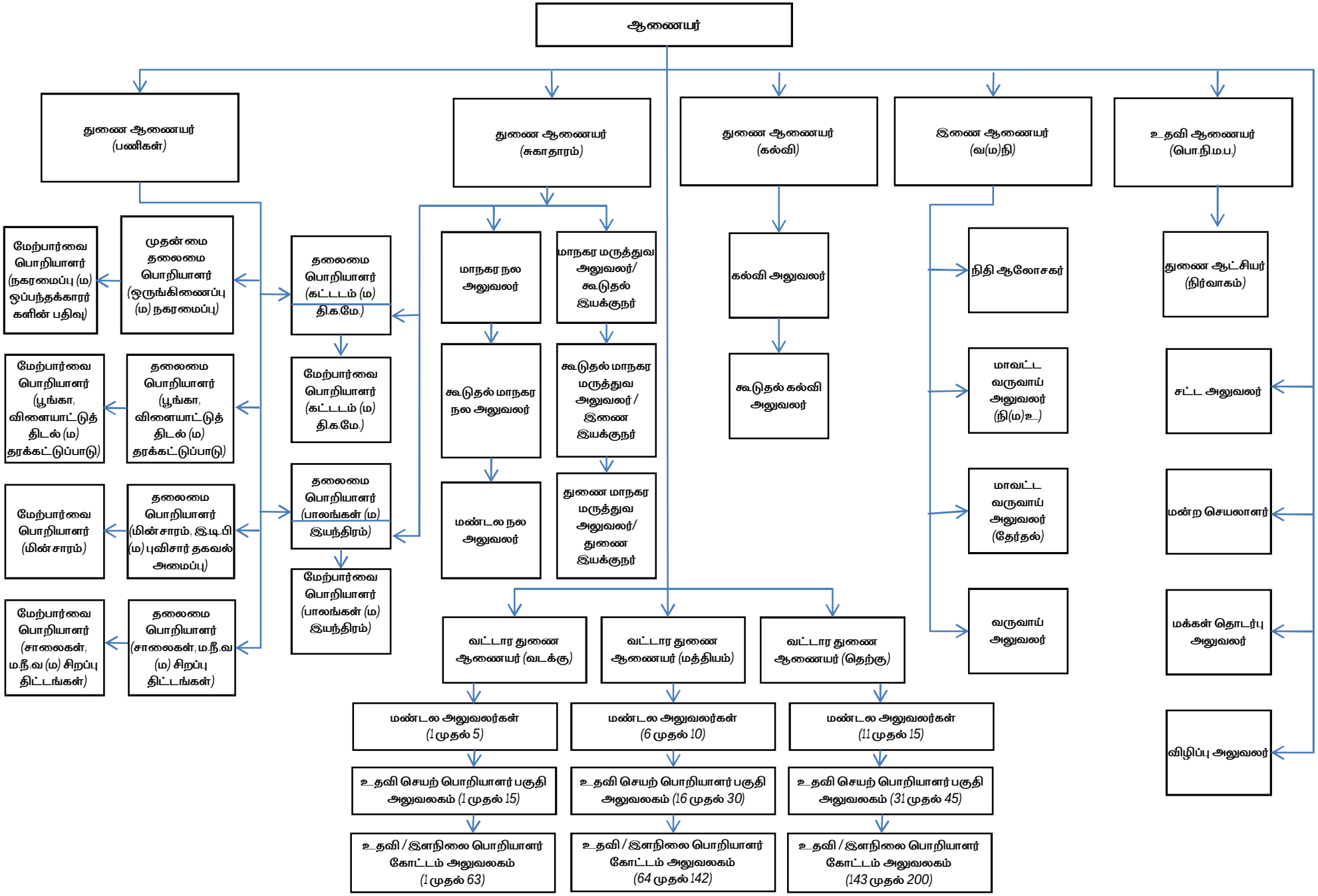பெருநகர சென்னை மாநகராட்சி